THE SUMMIT 1941

Registrar's Office

Presenting

The SUMMIT 1941

JOHN RYMAN, Editor

REID LOWE AND JUNE PARKS,
Business Managers

BILTMORE COLLEGE - ASHEVILLE, NORTH CAROLINA

In Memory

of Dean Charles A. Lloyd, our beloved friend and teacher, whose untimely death on November 10, 1940, brought us so much sorrow. He inspired all those with whom he was associated to higher and more beautiful ideals.

He served Biltmore College untiringly from 1930-1940.

The Faculty

J. J. STEVENSON, JR., M.A.

Dean

MAY CARTER BLACKSTOCK, Mathematics.
M.A., Brown University; B.A., Meredith College.

VIRGINIA BRYAN, Dean of Women, English.
M.A., Columbia University; B.A., Erskine College.

FRANK GOUGH, Voice and Glee Club.
U. of N. C., Peabody Conser., Curtis Inst.

DR. KLAUS HILZHEIMER, German.
Ph. D., University of Jena, Germany; Drama School, Yale University.

WILLIAM B. LOGAN, Engineering Drawing, Descriptive Geometry.
B.A., Furman University; National School of Art.

E. RAY MANN, Mathematics, Physics.
Ph. D., Cornell University; M.A., B.A., University of North Carolina.

W. ERNEST MERRILL, Biology, Chemistry.
M.S., Tulane University; B.S., Furman University.

FRANK HOWARD RICHARDSON, Hygiene.
M.D., B.A., Cornell University; F.A.C.P., Zeugnis from Medical College of the University of Vienna.

EDITH THOMAS STANFORD, French.
Graduate of College de Jeunes Filles, La Rochelle, France.

ROBERT S. STEELE, Dramatics.
B.A., Ohio Wesleyan University.

INA RANKIN TRENTHAM, History.
M. A., Duke University; B.A., Carson Newman College.

FRANCIS S. WILDER, Economics, Phychology, Sociology.
Ph. D., M.A., University of North Carolina; B.A., Dartmouth College.

SOPHOMORES

Sophomore Class Officers

Daniel V. Ebbs
President

Joseph M. Duncan
Vice-President

Ann Kerr Brown
Secretary

CLASS OF NINETEEN FORTY-ONE

HAROLD VERNON AIKEN
Bowling Team (2).

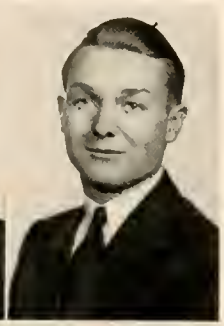

DEAN ALLISON
Production Staff of "Our Town" (2).

LaVERNE BALLARD
Dramatic Club (1), Glee Club (1) (2), Freshman Marshal, Social Club (2), Business Staff of BLUETS (2).

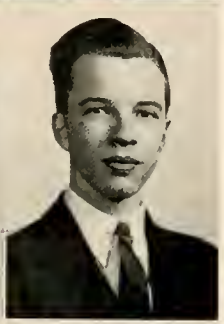

C. B. BARBRE
Assistant Editor of BLUETS (2), Softball (1), Basketball "B" Team (2).

RUTH BARTON
Dramatic Club (2), "Adeste Fidelis" (2), Production Staff of "Our Town", SUMMIT (2), "Bury the Dead" (2).

MARY WIER BEAKLEY
Dramatic Club (1) (2), Social Club (2), "Honey Chile" (1), "Adeste Fidelis" (2), Drama Festival (1) (2), Business Staff of SUMMIT (2), Freshman Marshal.

MARY ELIZABETH BENNETT
Glee Club (1) (2), Dramatic Club (1) (2), Circulation Manager of BLUETS (2), Social Club (2), SUMMIT (2), International Relations Club (2).

CLASS OF NINETEEN FORTY-ONE

JOHN BOHANNON
Basketball (1) (2), Manager (1), Monogram Club (1) (2).

MARY BOHANNON
President of Social Club (2), Girls' Athletic Council (1) (2), Freshman Marshal, Activity Fee Committee (1) (2), Business Staff of SUMMIT (2).

ANNE KERR BROWN
Dramatic Club (1) (2), Social Club (2), Vice-President of International Relations Club (2), Secretary of Sophomore Class (2), Assistant Editor of SUMMIT (2), Girls' Athletic Council (1) (2), Cheerleader (2), "Our Town" (2).

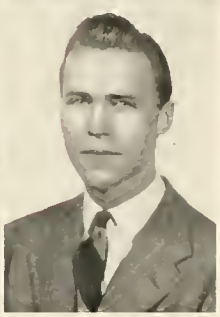

HAMILTON BRYSON

HARRY G. BUCKNER
Glee Club (1) (2).

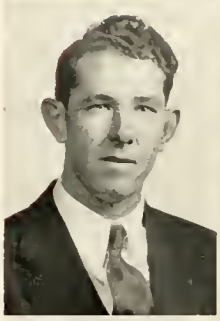

ALMA LUCILLE COFFEY
Glee Club (1) (2), Dramatic Club (2), Social Club (2), "Our Town" (2).

FORREST CHARNOCK
Glee Club (1) (2).

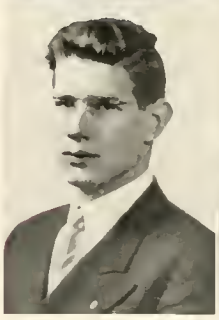

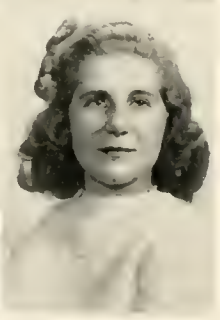

MAY JOSEPHINE DeNARDO
Assistant Editor of BLUETS (2), Accompanist of Glee Club (1) (2), Dramatic Club (1) (2), "Our Town" (2).

CLASS OF NINETEEN FORTY-ONE

BOB DRUITT
BLUETS (1).

JOSEPH M. DUNCAN
Vice-President of Sophomore Class, Basketball (1) (2), President of Monogram Club (1) (2), Activity Fee Committee (2), Athletic Council (1) (2), Captain of Basketball Team (2).

DANIEL V. EBBS
President of Freshman Class-President of Sophomore Class, Vice-President of Dramatic Club (1), President of Dramatic Club (2), Drama Festival (1) (2), "Honey Chile" (1), "Antic Spring" (1), "Bury the Dead" (2), "Our Town" (2), SUMMIT Staff (1), Basketball Team (1) (2), Captain (2), Softball Team (1), Tennis Team (2), Treasurer of Monogram Club (1) (2), Boys' Athletic Council (1), Activity Fee Committee (1), Chief Marshall (1), Glee Club (1).

MARGARET ROSE ENSLEY
Dramatic Club 1) (2), Glee Club (1) (2), "Our Town" (2), Social Club (2, Assistant Business Manager of Dramatic Club (1).

DALES Y. FOSTER
Basketball (1) (2), Softball (1) (2), Art Editor of SUMMIT (2), Monogram Club (1) (2), International Relations Club (2).

VINITA EZELL GREER
Dramatic Club (1) (2), International Relations Club (1) (2), Glee Club (1) (2), Social Club (2), "Women of Gloucester" (1), "Antic Spring" (1), "Our Town" (2), "Bury the Dead" (2), Drama Festival (1) (2).

MARY LILLIAN HANCOCK
Dramatic Club (1), Glee Club (2).

JACK VINCENT HENDRICKS
Glee Club 1 (2), Dramatic Club (1) (2), "Honey Chile" (1), "Adeste Fidelis" (2), Drama Festival (1).

CLASS OF NINETEEN FORTY-ONE

JOHN JONES

REBECCA KEEVER
Dramatic Club (1) (2), Social Club (2), Secretary of Dramatic Club (2), Stage Manager of "Our Town" (2), International Relations Club (2), Drama Festival (1) (2), "Adeste Fidelis" (2), Assistant Editor of SUMMIT (2).

REID HARRISON LOWE
Dramatic Club (1) (2), Glee Club (1) (2), Social Club (2), "Antic Spring" (1), "Our Town" (2), Stage Manager of "Bury the Dead" (2), Co-Business Manager of SUMMIT (2).

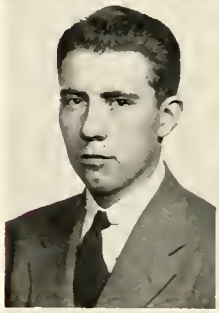

EDNA MOORE
Dramatic Club (1) (2), Production Staff of "Our Town" (2).

JULIA ELIZABETH MORGAN
SUMMIT (1) (2).

EUGENIA MORRIS
Glee Club (1) (2), Social Club (2), Freshman Marshal.

MARK NAIMAN

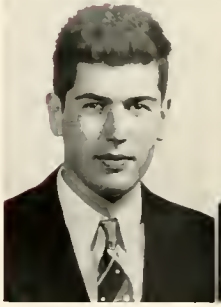

JUNE PARKS
Co-Business Manager of SUMMIT (2).

CLASS OF NINETEEN FORTY-ONE

GROVER WOODSON PENLEY
BLUETS (1), Editor of BLUETS (2).

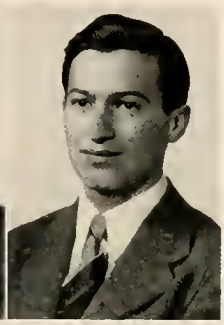

ROBERT N. ROSEN
International Relations Club (1) (2), Dramatic Club (2), Stage Crew (2), "Our Town" (2).

JOHNNIE RYMAN
Tennis Team (1) (2), Editor of SUMMIT (2), Cheerleader (2), Monogram Club (1) (2), International Relations Club (2).

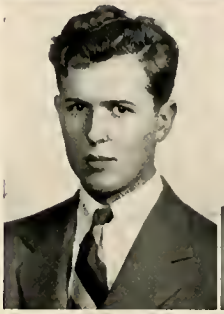

MARK SMITH
Glee Club (1) (2), Basketball "B" Team (1).

MARGARET FRANCES THOMPSON
Social Club (1) (2), Dramatic Club (1) (2), "Women of Gloucester" (1), "Bury the Dead" (2), "Our Town" (2), Drama Festival (2), Stage Manager of "Bury the Dead" (2).

GILMER WEATHERLY, JR.
Glee Club (1) (2).

BILL WESSON
Tennis Team (1) (2), Athletic Council (2), Dramatic Club (2).

CLASS OF NINETEEN FORTY-ONE

SUPERLATIVES

Best All-Round
Anne Kerr Brown
Dan Ebbs

Betty Co-Ed & Joe College
Mary Weir Beakley
June Parks

Most Attractive
Mary Bohannon
John Ryman

Most Athletic
Anne Kerr Brown
Dales Foster

Most Likely to Succeed
May Jo DeNardo
Mark Naiman

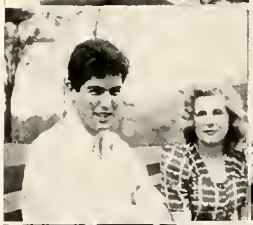

Most Friendly
Vinita Greer
Robert Rosen

Most Dignified
Mary Bohannon
Vernon Garrett

Most Dependable
LaVerne Ballard
C. B. Barbre

Most Personality
Julia Morgan
Dan Ebbs

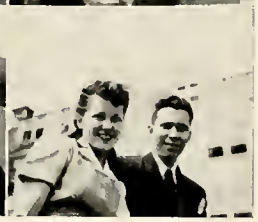

Most Original
Vinita Greer
Grover Penley

FRESHMEN

Freshmen Class Officers

Sease Koon
President

Rodney Roberts
Vice-President

CLASS OF NINETEEN FORTY-TWO

FRESHMEN

HARRY MOTT ADAMS
Washington Irving High School

RAYMOND BASSETT — Grace High School

HELEN BELL — Lee Edwards High School

DOUGLAS BEVERLY — Lee Edwards High School

ANNE ELIZABETH BOHANNON
Lee Edwards High School

SELMA BOYD — Valley Springs High School

ARTHUR BRIDGERS — Lee Edwards High School

CECIL BRIGGS — Lee Edwards High School

MAXINE BROOKSHIRE — Leicester High School

EVA JANE BROWN — Lee Edwards High School

ELIZABETH MANOA BURCHARD
Lee Edwards High School

GUY BURCHFIEL — Oakley High School

GLORIA CAPLAN — Lee Edwards High School

RACHEL ROBERTSON CARTER — Biltmore High School

MARY CLARDY — Lee Edwards High School

DAVID B. CLAYTON — Lee Edwards High School

H. L. FERGUSON — Lee Edwards High School

VERNON W. GARRETT — Liberty High School

DONALD GILLETTE — Lee Edwards High School

SIDNEY R. GOLDSTEIN — Lee Edwards High School

FRED E. GORTER — Lee Edwards High School

FRESHMEN

IVA LEE GREEN	Sylva High School
O. D. GRIFFIN	Biltmore High School
MARGARET REYNOLDS HALL	Lee Edwards High School
BETTY REID HOYLE	Lee Edwards High School
EDMOND D. JACKSON	Lee Edwards High School
JOYCE JOHNSON	Bowman High School
THOMAS JOHNSON	Lee Edwards High School
STANLEY KAHN	Lee Edwards High School
MARTHA KELLY	Lee Edwards High School
KATHERINE KING	Lee Edwards High School
RALPH LAMSON	Lee Edwards High School
LOUIS LIPINSKY	Lee Edwards High School
RAMOTH LOWE	Lee Edwards High School
JANE McINTIRE	Lee Edwards High School
JAMES MANN	Lee Edwards High School
RAGLAND MEDICUS	Lee Edwards High School
RUTH MONTGOMERY	Lee Edwards High School
RALPH NOLLNER, JR.	Lee Edwards High School
ROBERT OLIVER	Lee Edwards High School
BYRON OSBORNE	Lee Edwards High School
EUGENE RAY	Lee Edwards High School

FRESHMEN

FRANCES RICKMOND — Lee Edwards High School
RODNEY ROBERTS — Emma High School
FRANK P. RYMER — Lee Edwards High School

ROBERT B. RYMER, JR. — Christ School
PATTY McFARLAND SCHARTLE — Lee Edwards High School
ROBERT LEE SMITH, JR. — Lee Edwards High School

JOSEPH JAMES STONE, Jr. — Lee Edwards High School
ROY E. SWARTZBERG, JR. — Lee Edwards High School
HELEN UNDERWOOD — Lee Edwards High School

ALVIN WARREN — Valley Springs High School
MARIE WATKINS — Woodfin High School
FREDDY ELLEN WEAVER — Lee Edwards High School

FRANCES WHITAKER — Biltmore High School
D. J. WILSON — Canton High School
GEORGE C. WINSTON — Lee Edwards High School

Summit Staff

Johnnie Ryman — Editor
June Parks, Reid Lowe — Business Managers

Patty Schartle	Associate Editor
Anne Kerr Brown	Assistant Editor
Gloria Caplan	Assistant Editor
Anne Bohannon	Assistant Editor
Rebecca Keever	Assistant Editor
Dales Foster	Art Editor

Editorial Staff

Ruth Barton, Julia Morgan, Ramoth Lowe

Business Staff

Vinita Greer, Mary Elizabeth Bennett, Ruth Montgomery, Martha Kelly, Mary Wier Beakley, Mary Bohannon, Katherine King

Bluets Staff

SPRING SEMESTER

EDITOR-IN-CHIEF
Grover Penley

ASSISTANT EDITORS
Patty Schartle
Gloria Caplan
Jimmy Stanford
May Jo DeNardo

BUSINESS MANAGER
Sidney R. Goldstein

BUSINESS ASSISTANTS
Eugene Ray
Mary Bennett
LaVerne Ballard

ART EDITOR
Ben Blankenship

FALL SEMESTER

CO-EDITORS
Grover Penley
Patty Schartle

ASSISTANT EDITORS
Gloria Caplan
Jimmy Stanford
C. B. Barbre
May Jo DeNardo
Selma Boyd

BUSINESS MANAGER
Sidney R. Goldstein

BUSINESS ASSISTANTS
Eugene Ray
Mary Bennett
Harriet Kent
LaVerne Ballard

FACULTY ADVISOR
Miss Virginia Bryan

Biltmore Dramatic Club

OFFICERS

President ---------- Dan Ebbs
Vice-President ---------- Harry Adams
Secretary ---------- Rebecca Keever

MEMBERS

Harry Adams
Ruth Barton
Mary Wier Beakley
Ben Blankenship
Mary Bohannon
Selma Boyd
Anne Kerr Brown
Janie Brown
Gloria Caplan
Alma Coffey
May Jo DeNardo
Dan Ebbs
Margaret Ensley
Sidney Goldstein
Vinita Greer
E. C. Green
Jack Hendricks
Martha Kelly
Rebecca Keever
Reid Lowe
Ruth Montgomery
Edna Moore
Dorothy McClain
Ted Patton
Robert Rosen
Patty Schartle
Harvey Scherr
Jimmy Stanford
Bob Smith
Roy Swartzburg
Margaret Thompson
Freddy Ellen Weaver
June Parks
Bob Oliver
Frank Rymer

ACCOMPLISHMENTS

Presented Thorton Wilder's Pulitzer prize play, "Our Town", as fall production.

Won first place in playwriting contest at Chapel Hill with Freddy Ellen Weaver's "Adeste Fidelis".

Presented series of radio broadcasts over Station W. W. N. C.

"B" Club

OFFICERS

President ---------- Joe Duncan
Vice-President ---------- Dan Ebbs
Treasurer ---------- Dales Foster
Secretary ---------- John Ryman

MEMBERS

Joe Duncan
Dales Foster
Dan Ebbs
John Ryman
John Bohannon
Robert Rymer
Moss Miller
Bill Wesson
George Parker
Guy Burchfiel
Rodney Roberts
Louis Lipinsky
Martin West

Basketball

Left to right: Duncan, Foster, Burchfiel, Miller, Bohannon, Parker, Presnell, Lipinsky, Coach Nooney.

Glee Club

OFFICERS

President ---------- Alma Coffey
Vice-President ---------- Gilmer Weatherly
Secretary ---------- Ben Blankenship
Accompanist ---------- May Jo DeNardo

MEMBERS

LaVerne Ballard
Betty Burchard
Katherine Carson
Alma Coffey
May Jo DeNardo
Margaret Ensley
Iva Lee Green
Mary Hancock
Helen Underwood
Ben Blankenship
Forrest Charnock
Vernon Garrett
Jack Hendricks
Thomas Johnson
Stanley Kahn
Reid Lowe
Eugenia Morris
Glenn Penland
Mark Smith
Gilmer Weatherly

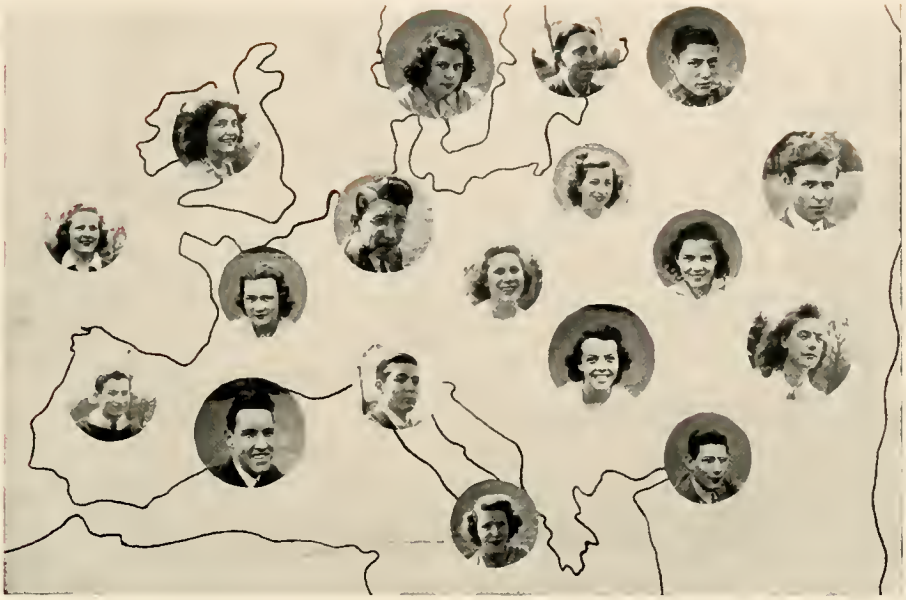

International Relations Club

OFFICERS

President ---------- Harvey Scherr
Vice-President ---------- Anne Kerr Brown
Secretary ---------- Jimmy Stanlord

MEMBERS

Harvey Scherr
Gloria Caplan
Jimmy Stanford
Thomas Patton
Mark Naiman
Robert Rosen
Anne Kerr Brown
Marshall Gravatt
Rebecca Keever
Patty Schartle
Johnnie Ryman
Betty Hoyle
Janie Brown
May Jo DeNardo
Frank Rymer
Dales Foster
E. C. Green
LaVerne Ballard
Ben Blankenship
Ramoth Lowe
June Parks
Dan Ebbs
Mary Bennett
Forrest Charnock

Social Club

OFFICERS

President ---------- Mary Bohannon
Secretary and Treasurer -------- Mary Beakley
Faculty Adviser ---------- Mr. Ernest Merrill

MEMBERS

Mary Beakley
Mary Bennett
Ben Blankenship
Anne Bohannon
Mary Bohannon
Anne Kerr Brown
Gloria Caplan
Alma Coffey
Margaret Ensley
Marshall Gravatt
Iva Lee Greene
Vinita Greer
Jack Hendricks
Betty Reid Hoyle
Rebecca Keever
Reid Lowe
Ernest Patton
Robert Rosen
Johnnie Ryman
Patty Schartle
Jimmy Stanford
Roy Swartzburg
Margaret Thompson

Compliments of

A FRIEND

THIRST ASKS

NOTHING MORE . . .

Coca-Cola

in bottles

COCA-COLA BOTTLING CO.

Asheville, North Carolina

B E L K'S

ASHEVILLE'S

FASHION-VALUE

STORE

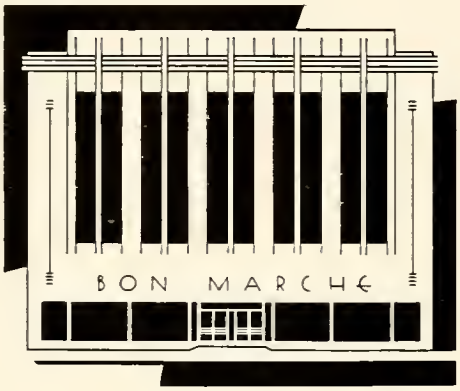

Bon Marche

Asheville's Quality Department Store

WISHING
BILTMORE COLLEGE
CONTINUED SUCCESS

IVEY'S INC.

"One of the Carolinas' Predominating Stores"

A WORD OF APPRECIATION
TO BILTMORE COLLEGE . . .

We are grateful for the opportunity you have so generously given us to serve you during the past year. It has been most pleasant relations that we shall long remember, and we trust these relations may be renewed when you return in the fall. Again we say thank you!

B.A. Culberson
Portraits of Distinction

Studio in the Arcade Building

"IN THE LAND of THE SKY" CECIL'S BUSINESS COLLEGE

Train for business --- the richest field in the world. Opportunity for employment never greater than preparation. A business course is the safest, sanest and quickest way to a successful career Send for catalog.

Address CECIL'S, Asheville, N C., or Spartanburg, S. C.

Compliments of

GRACE COAL COMPANY

Compliments of

MALVERN SPRINGS COTTAGES

U. S. Hi-Way 19 and 23

Asheville, North Carolina

CHEVROLET

FIRST
BECAUSE IT'S
FINEST

PARKLAND
Chevrolet Co.

50 Coxe Avenue

Asheville, North Carolina

JOHN CARROLL
distinctive fashions

Compliments of

S. H. KRESS & CO.

Matthews Motor Sales

MERCURY Ford LINCOLN

Coxe & Hilliard

PHONE 5200

HAYES & HOPSON
INCORPORATED

Everything Automotive

14-16-20 Spruce Street

Asheville, North Carolina

Compliments of

Allied-Asheville Van Lines

192 Coxe Avenue

Asheville, North Carolina

Buick

Thomas Buick Company

Coxe Avenue

BILTMORE COLLEGE STUDENTS

Always Welcome

KENILWORTH DRUG STORE

If You're Looking for a Home see

R. P. BOOTH & CO.

REALTORS

Arcade Building Phone 73

MILLER PRINTING CO., ASHEVILLE